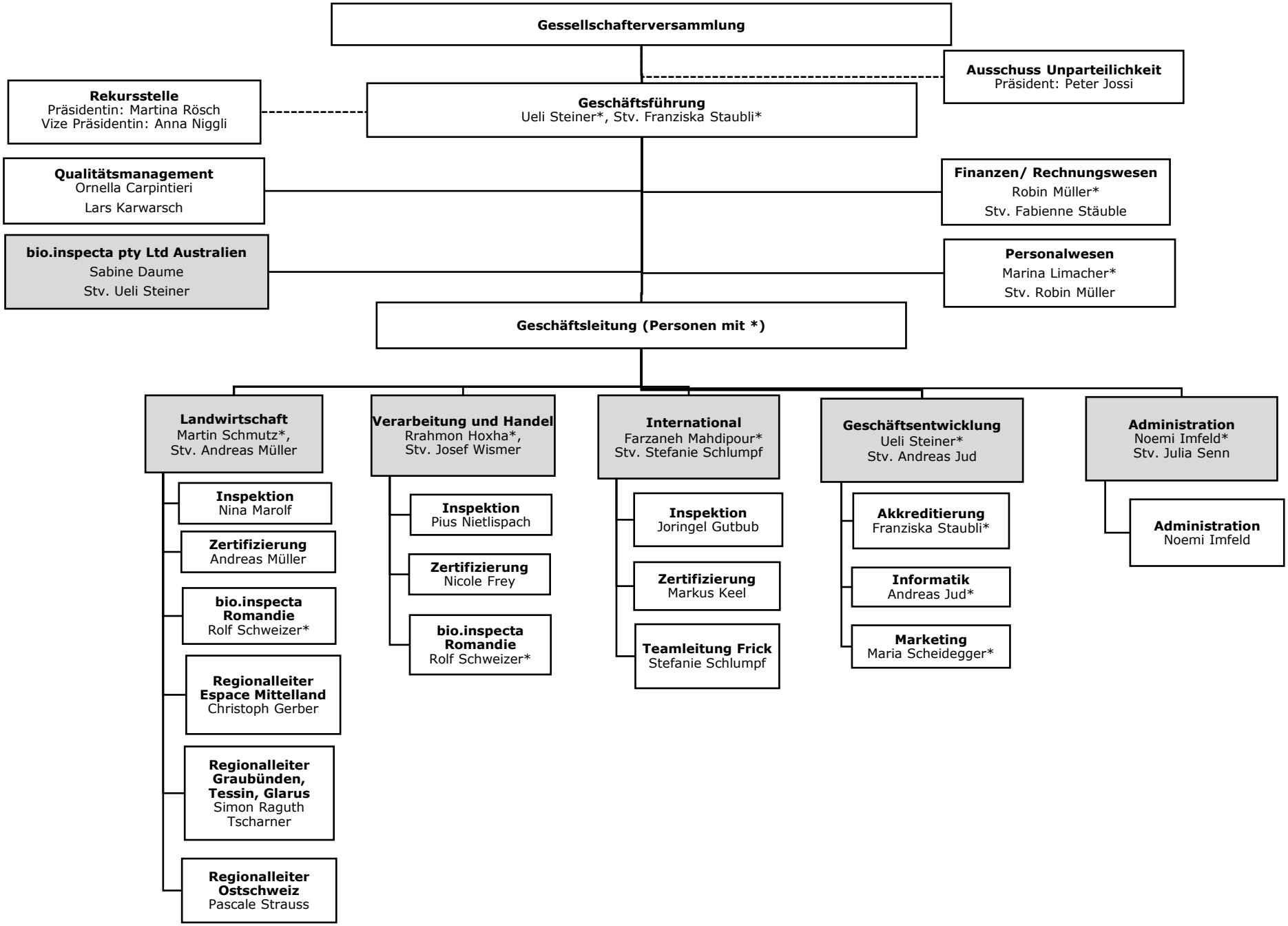Organigramm q.inspecta GmbH