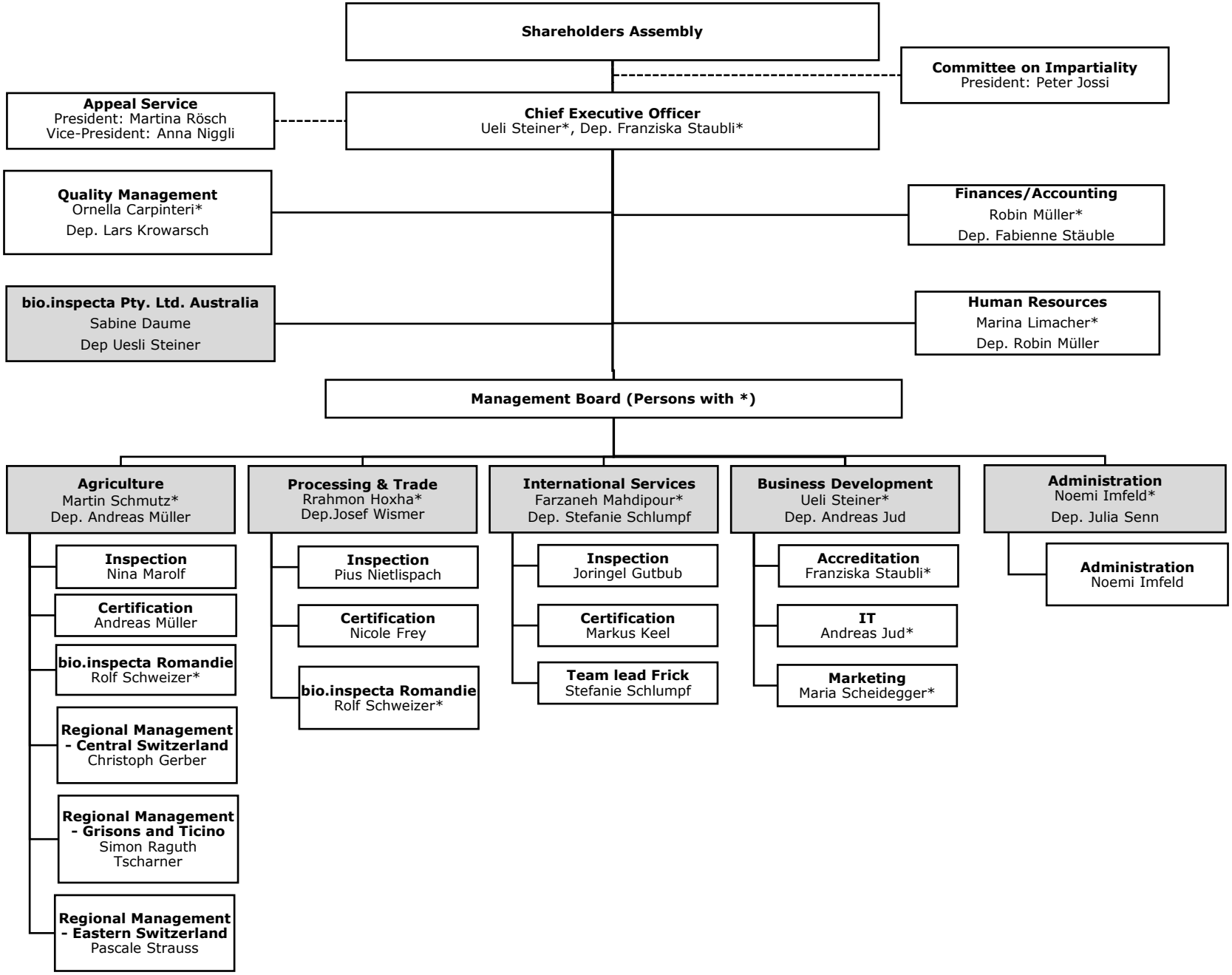
Shareholders Assembly
Committee on Impartiality
President: Peter Jossi
Appeal Service
President: Martina Rösch
Vice-President: Anna Niggli
Chief Executive Officer
Ueli Steiner*, Dep. Franziska Staubli*
Quality Management
Ornella Carpinteri*
Dep. Lars Krowarsch
Finances/Accounting
Robin Müller*
Dep. Fabienne Stäuble
bio.inspecta Pty. Ltd. Australia
Sabine Daume
Dep Uesli Steiner
Human Resources
Marina Limacher*
Dep. Robin Müller
Management Board (Persons with *)
Agriculture
Martin Schmutz*
Dep. Andreas Müller
Processing & Trade
Rrahmon Hoxha*
Dep.Josef Wismer
International Services
Farzaneh Mahdipour*
Dep. Stefanie Schlumpf
Business Development
Ueli Steiner*
Dep. Andreas Jud
Administration
Noemi Imfeld*
Dep. Julia Senn
Inspection
Nina Marolf
Certification
Andreas Müller
bio.inspecta Romandie
Rolf Schweizer*
Regional Management - Central Switzerland
Christoph Gerber
Regional Management - Grisons and Ticino
Simon Raguth
Tscharner
Regional Management - Eastern Switzerland
Pascale Strauss
Inspection
Pius Nietlispach
Certification
Nicole Frey
bio.inspecta Romandie
Rolf Schweizer*
Inspection
Joringel Gutbub
Certification
Markus Keel
Team lead Frick
Stefanie Schlumpf
Accreditation
Franziska Staubli*
IT
Andreas Jud*
Marketing
Maria Scheidegger*
Administration
Noemi Imfeld