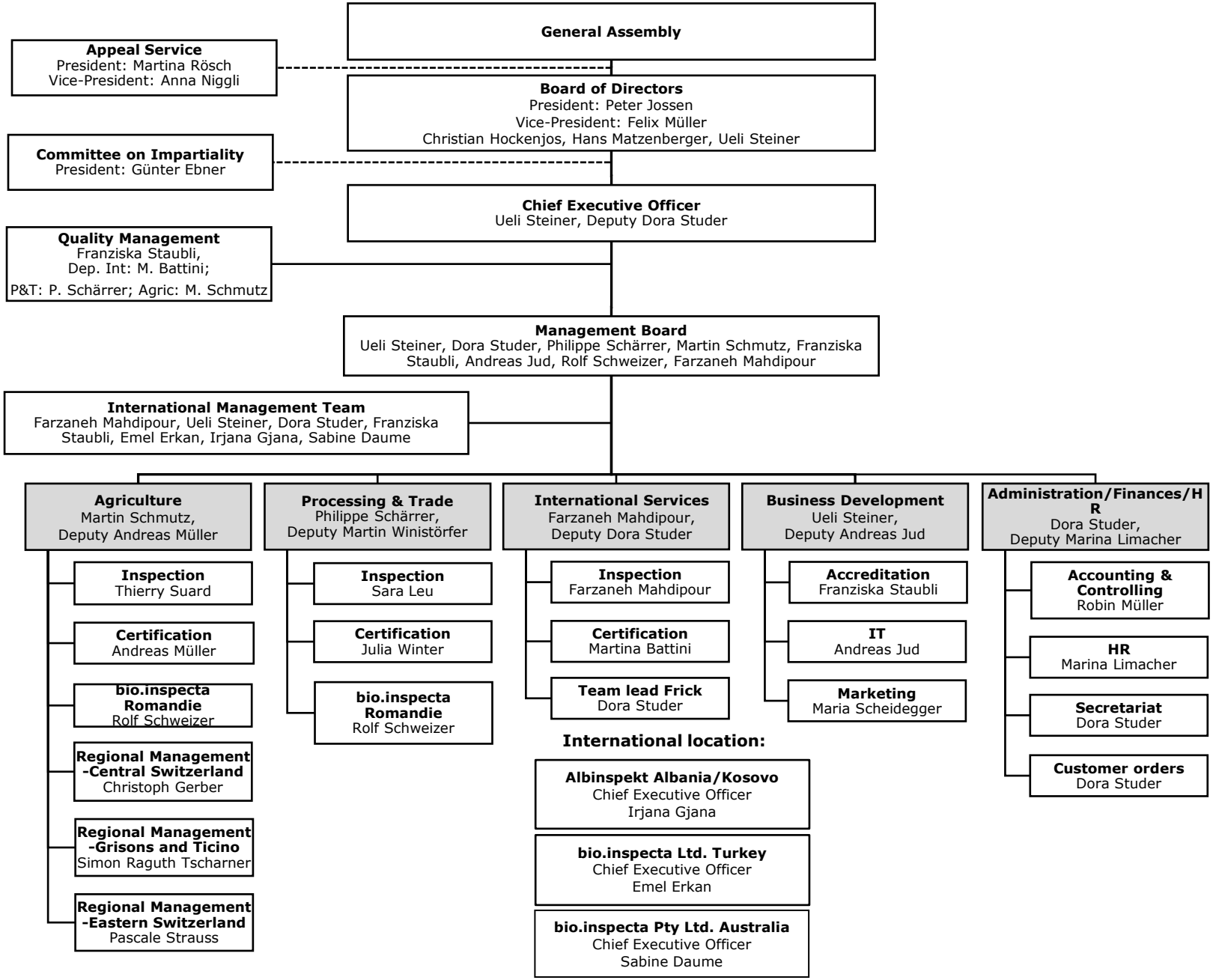
General Assembly
Appeal Service
President: Martina Rösch
Vice-President: Anna Niggli
Board of Directors
President: Peter Jossen
Vice-President: Felix Müller
Christian Hockenjos, Hans Matzenberger, Ueli Steiner
Committee on Impartiality
President: Günter Ebner
Chief Executive Officer
Ueli Steiner, Deputy Dora Studer
Quality Management
Franziska Staubli,
Dep. Int: M. Battini;
P&T: P. Schärrer; Agric: M. Schmutz
Management Board
Ueli Steiner, Dora Studer, Philippe Schärrer, Martin Schmutz, Franziska Staubli, Andreas Jud, Rolf Schweizer, Farzaneh Mahdipour
International Management Team
Farzaneh Mahdipour, Ueli Steiner, Dora Studer, Franziska Staubli, Emel Erkan, Irjana Gjana, Sabine Daume
Agriculture
Martin Schmutz,
Deputy Andreas Müller
Inspection
Thierry Suard
Certification
Andreas Müller
bio.inspecta Romandie
Rolf Schweizer
Regional Management -Central Switzerland
Christoph Gerber
Regional Management -Grisons and Ticino
Simon Raguth Tscharner
Regional Management -Eastern Switzerland
Pascale Strauss
Processing & Trade
Philippe Schärrer,
Deputy Martin Winistörfer
Inspection
Sara Leu
Certification
Julia Winter
bio.inspecta Romandie
Rolf Schweizer
International Services
Farzaneh Mahdipour,
Deputy Dora Studer
Inspection
Farzaneh Mahdipour
Certification
Martina Battini
Team lead Frick
Dora Studer
International location:
Albinspekt Albania/Kosovo
Chief Executive Officer
Irjana Gjana
bio.inspecta Ltd. Turkey
Chief Executive Officer
Emel Erkan
bio.inspecta Pty Ltd. Australia
Chief Executive Officer
Sabine Daume
Business Development
Ueli Steiner,
Deputy Andreas Jud
Accreditation
Franziska Staubli
IT
Andreas Jud
Marketing
Maria Scheidegger
Administration/Finances/HR
Dora Studer,
Deputy Marina Limacher
Accounting & Controlling
Robin Müller
HR
Marina Limacher
Secretariat
Dora Studer
Customer orders
Dora Studer