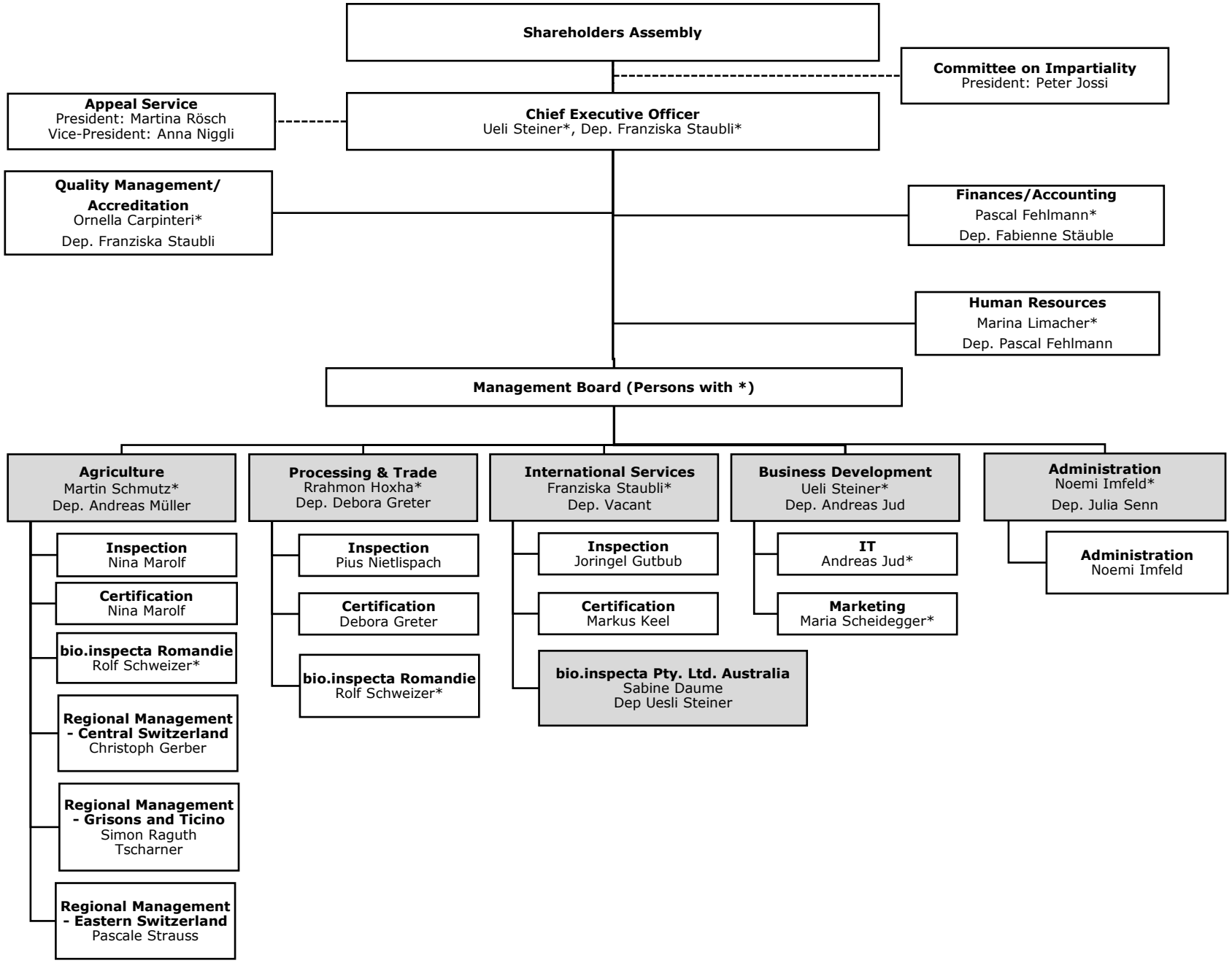
Shareholders Assembly
Committee on Impartiality
President: Peter Jossi
Appeal Service
President: Martina Rösch
Vice-President: Anna Niggli
Chief Executive Officer
Ueli Steiner*, Dep. Franziska Staubli*
Quality Management/ Accreditation
Ornella Carpinteri*
Dep. Franziska Staubli
Finances/Accounting
Pascal Fehlmann*
Dep. Fabienne Stäuble
Human Resources
Marina Limacher*
Dep. Pascal Fehlmann
Management Board (Persons with *)
Agriculture
Martin Schmutz*
Dep. Andreas Müller
Inspection
Nina Marolf
Certification
Nina Marolf
bio.inspecta Romandie
Rolf Schweizer*
Regional Management - Central Switzerland
Christoph Gerber
Regional Management - Grisons and Ticino
Simon Raguth
Tscharner
Regional Management - Eastern Switzerland
Pascale Strauss
Processing & Trade
Rrahmon Hoxha*
Dep. Debora Greter
Inspection
Pius Nietlispach
Certification
Debora Greter
bio.inspecta Romandie
Rolf Schweizer*
International Services
Franziska Staubli*
Dep. Vacant
Inspection
Joringel Gutbub
Certification
Markus Keel
bio.inspecta Pty. Ltd. Australia
Sabine Daume
Dep Uesli Steiner
Business Development
Ueli Steiner*
Dep. Andreas Jud
IT
Andreas Jud*
Marketing
Maria Scheidegger*
Administration
Noemi Imfeld*
Dep. Julia Senn
Administration
Noemi Imfeld