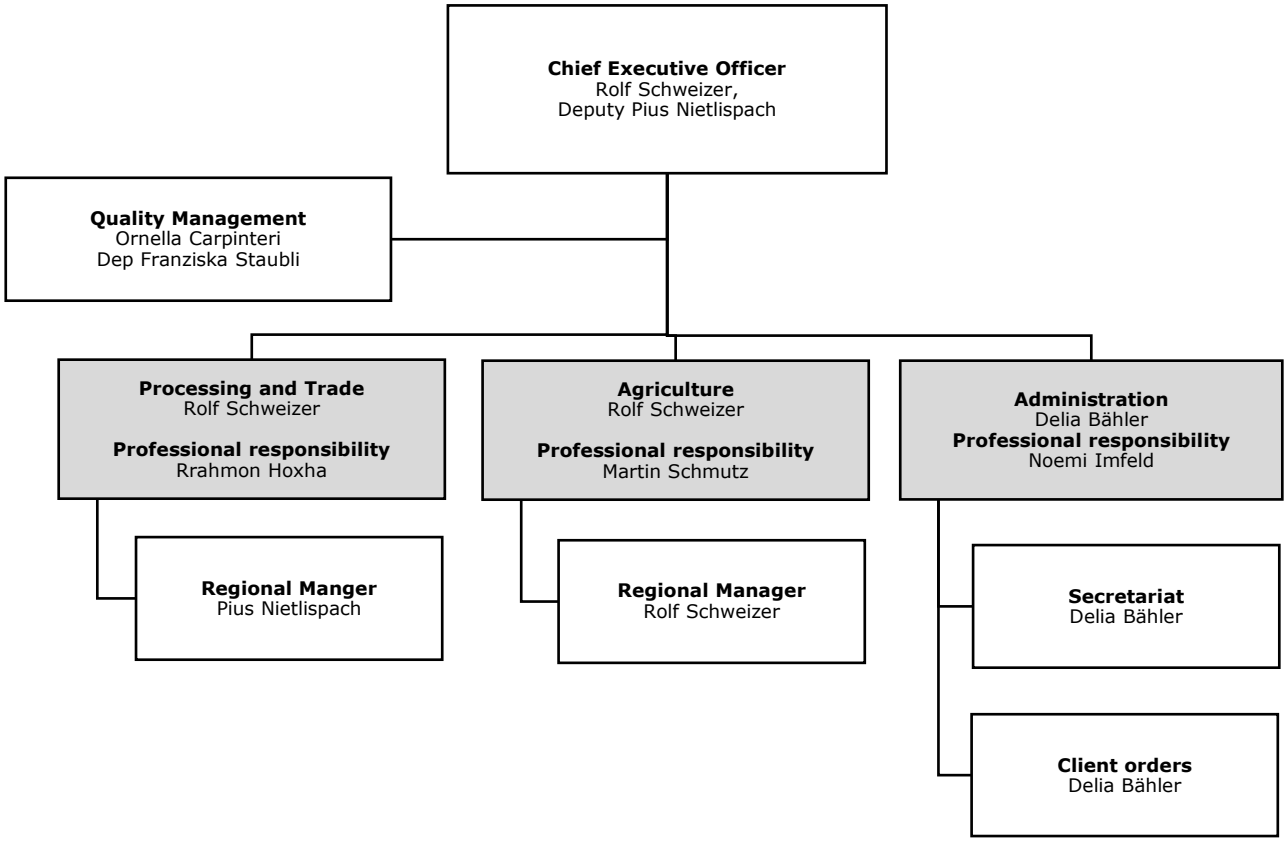
Chief Executive Officer
Rolf Schweizer,
Deputy Pius Nietlispach
Quality Management
Ornella Carpinteri
Dep Franziska Staubli
Processing and Trade
Rolf Schweizer
Professional responsibility
Rrahmon Hoxha
Agriculture
Rolf Schweizer
Professional responsibility
Martin Schmutz
Administration
Delia Bähler
Professional responsibility
Noemi Imfeld
Regional Manger
Pius Nietlispach
Regional Manager
Rolf Schweizer
Secretariat
Delia Bähler
Client orders
Delia Bähler